

We love to compete
—but we also want to have a
good time

Join Us

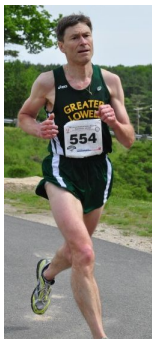

Our goal is to promote running in the Merrimack Valley and the greater Lowell area in particular. To that end we support local runners, provide scholarships to high school runners, put on and support many local races and most important—we want to support your running—whatever your personal goals are.



Greater Lowell Road Runners
Membership
PO Box 1314
Lowell, MA 01852-1314

Fax: 866-618-2935
E-mail: dir_membership@glrr.net
Web: www.glrr.net



Why Join the Greater Lowell Road Runners?

Seven Great Reasons!

1. Free Track Sessions (year round)
2. Free entry into USATF-NE Grand Prix Races+ and the Mill Cities Relay
3. Free refreshments at the regular monthly club meetings
4. Group Runs twice a week
5. Year round running programs for the kids
6. Boston Marathon Bus and Support *
7. 15% discount at Marx Running and Fitness

All for only \$25!!

- + We only ask that you volunteer to help at the Baystate Marathon to be eligible
- * a nominal extra fee applies to these services



2011 Membership Application



Visit us at www.glrr.net



2011 Membership Application

Check One:

- New Membership Application
- Membership Renewal

Check One:

- Individual (\$25/year)
- Family (\$40/year)

Please provide use with as much contact info as possible:

If family membership, please provide names of other members:

Name: _____
 Address: _____
 City: _____ State: _____ Zip: _____
 Phone: _____
 Mobil Phone: _____
 Email: _____

Name: _____ DOB: _____ Gender (M/F)
 Email: _____
 Signature: _____

Name: _____ DOB: _____ Gender (M/F)
 Email: _____
 Signature: _____

Name: _____ DOB: _____ Gender (M/F)
 Email: _____
 Signature: _____

Please do not include me on the GLRR mail list

For race entry info, please provide optional age and gender information:

Date of Birth: _____ Gender (M/F): _____

Name: _____ DOB: _____ Gender (M/F)
 Email: _____
 Signature: _____

Please read waiver before signing:

I know that volunteering to work in club races is a potentially hazardous activity. I should not enter and run in club activities unless I am medically able and properly trained. I agree to abide by any decision of a race official relative to my ability to safely complete the run. I assume all risks associated with running and volunteering to work in club races including, but not limited to: falls, contact with other participants, the effects of the weather, including high heat and/or humidity, traffic and the conditions of the road, all such risks being known and appreciated by me. Having read this waiver and knowing these facts and in consideration of you accepting my entry, I, for myself and anyone entitled to act on my behalf, waive and release the Greater Lowell Road Runners and all sponsors, their representatives, and successors from all claims of liabilities of any kind arising out of my participation in this event even though that liability may arise out of negligence or carelessness on the part of the persons named in the waiver.

Signature (parent if under 18) _____ Date _____

For Family Membership, please have each member sign the waiver (or parent if under 18)

Please send your completed and signed application to:

Make check payable to **GLRR**
 All family members must share the same physical mail address.

Greater Lowell Road Runners
 Membership
 PO Box 1314
 Lowell, MA 01852-1314

This membership expires on 12/31/2011
Expires 2012 for new members joining after 7/1/10